

C-205-188

Abraham Kerns heirs & Saml M. Barclay

Michael Boor

William Mc Ferran

Wm Mc Ferran

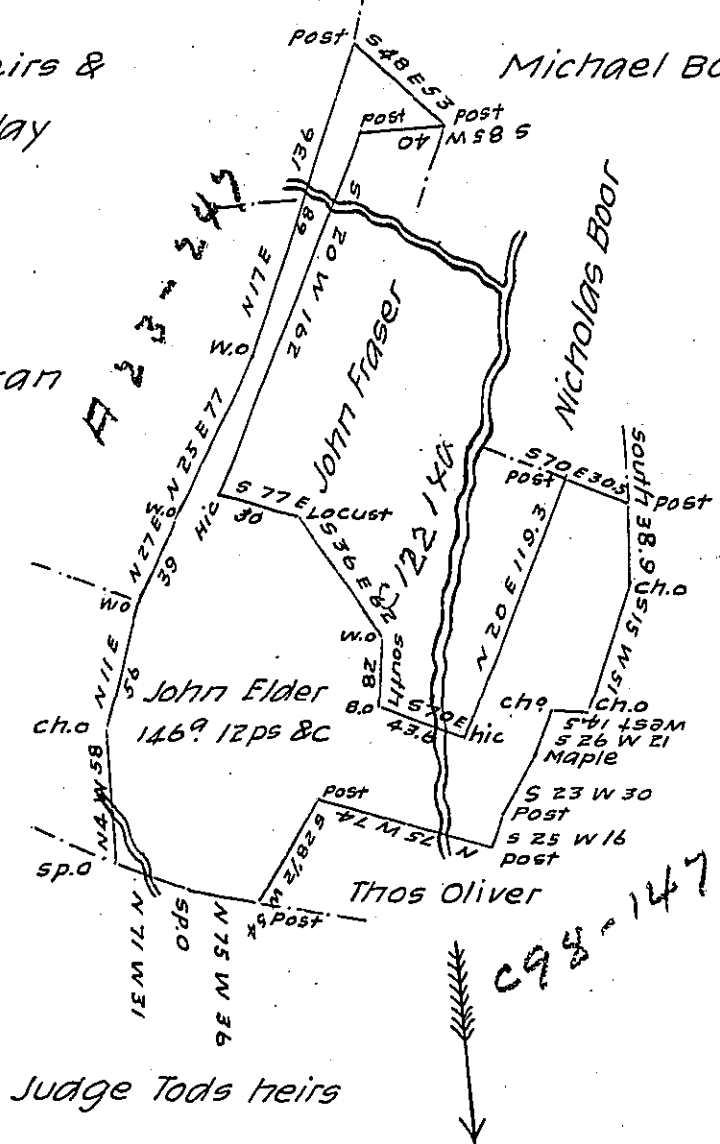

Judge Tods heirs

C98-147

Situate on the head waters of Evits Creek in Cumberland Valley township Bedford County containing one hundred and forty six acres twelve perches and the usual allowance of six per cent for roads &c Originally surveyed the — day of — 1789, in pursuance of a Warrant dated the * 28th Feb. 1788, granted to John Elder for fifty acres. Resurveyed and the lines ^{examined} upon the ground for William Mc Ferran the present owner the 15th May 1840.

Michael Reed D.S.

To Jacob Sallade, Esq' S.G.

* Say 29th Feby 1788.

IN TESTIMONY that the above is a copy of the original remaining on file in the Department of Internal Affairs of Pennsylvania, made conformably to an Act of Assembly approved the 16th day of February, 1833, I have hereunto set my Hand and caused the Seal of said Department to be affixed at Harrisburg, this twenty eighth day of October 1904

Joseph P. Brown
 Secretary of Internal Affairs